

# 137 responses

Accepting responses



Summary

Question

Individual

## Who has responded?

### Email

gohilpayal4290@gmail.com

ashvininikam1692@gmail.com

nandkishordhangar92@gmail.com

pramodhiwale12@gmail.com

gayatrichaudhari530@gmail.com

kulkarnigauatmi143@gmail.com

shaikhsabirshafiyoddin@gmail.com

bayaniankita28@gmail.com

...

Please confirm this is the first and only time you answer this survey

137 responses

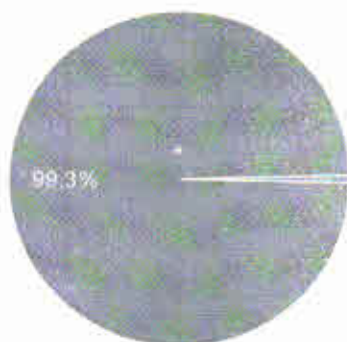

● Yes  
● No



### College Name

137 responses

- S S Maniyar Law College Jalgaon
- S.S.Maniyar Law College Jalgaon
- S. S. Maniyar Law College
- S S Maniyar Law College
- S.S.Maniyar law college, Jalgaon
- S S Maniyar Law College, Jalgaon
- S s maniyar law college jalgaon
- S.S.MANIYAR LAW COLLEGE, JALGAON
- S.S.Maniyar Law College

### Age

137 responses

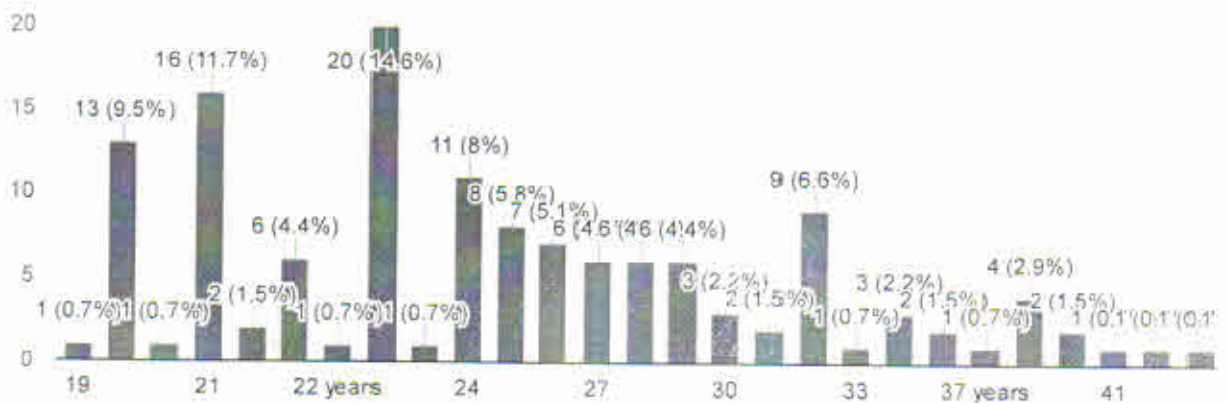

### Gender

137 responses

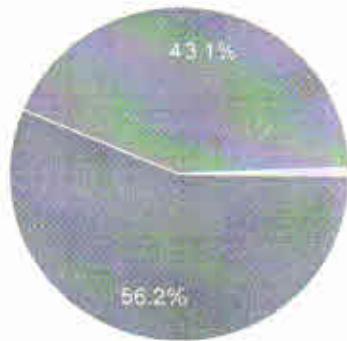

- Male
- Female
- Transgender

### What degree program are you pursuing now?

137 responses

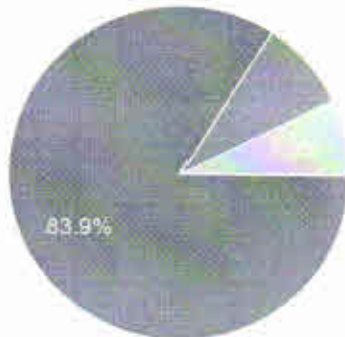

- Bachelor's
- Master's
- Other

### What subject area are you currently pursuing?

137 responses

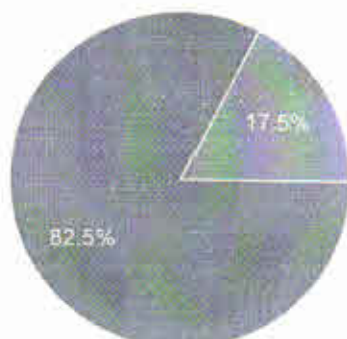

- Professional
- Other



Analysis - Learning and Evaluation

1. How much of the syllabus was covered in the class? 4=85 to 100%, 3=70 to 84%, 2=55 to 69%, 1=30 to 54%, 0=below 30%

137 responses

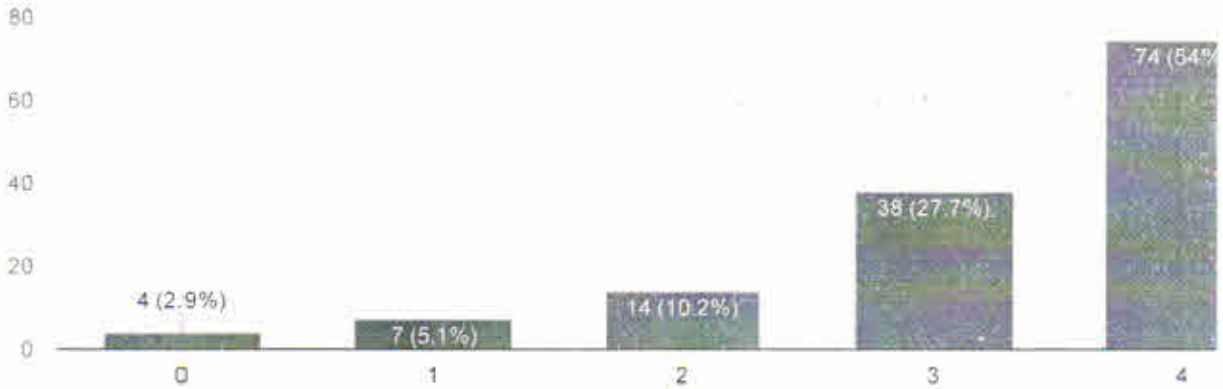

2. How well did the teachers prepare for the classes? 4 -Thoroughly, 3 - Satisfactorily, 2 - Poorly, 1 - Indifferently, 0 - Won't teach at all

137 responses

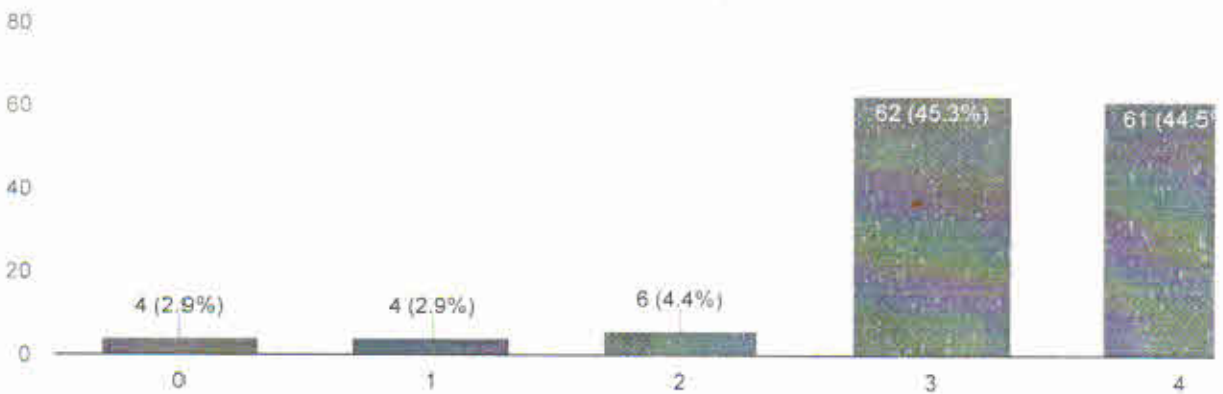

3. How well were the teachers able to communicate? 4 – Always effective, 3 – Sometimes effective, 2 – Just satisfactorily, 1– Generally ineffective, 0– Very poor communication

137 responses

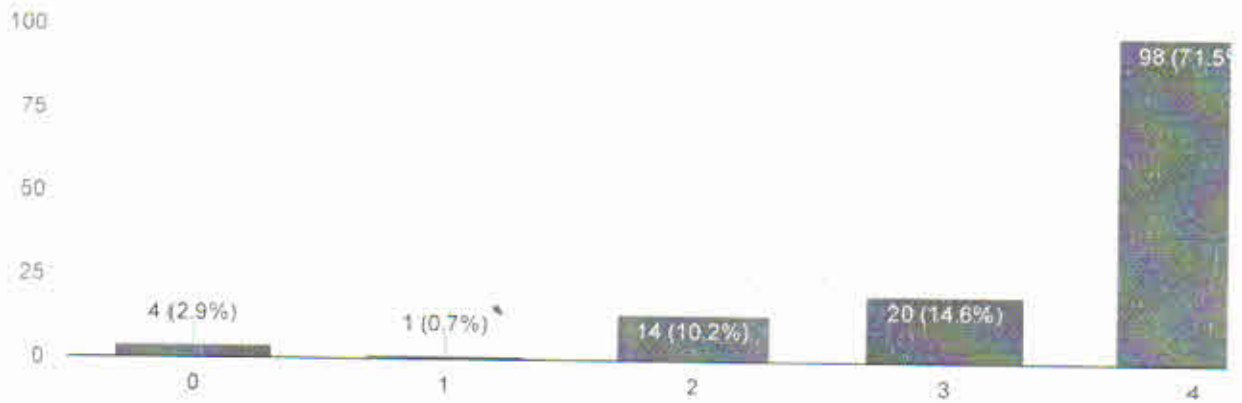

4. The teacher's approach to teaching can best be described as 4– Excellent, 3 – Very good, 2 – Good, 1 – Fair, 0– Poor

137 responses

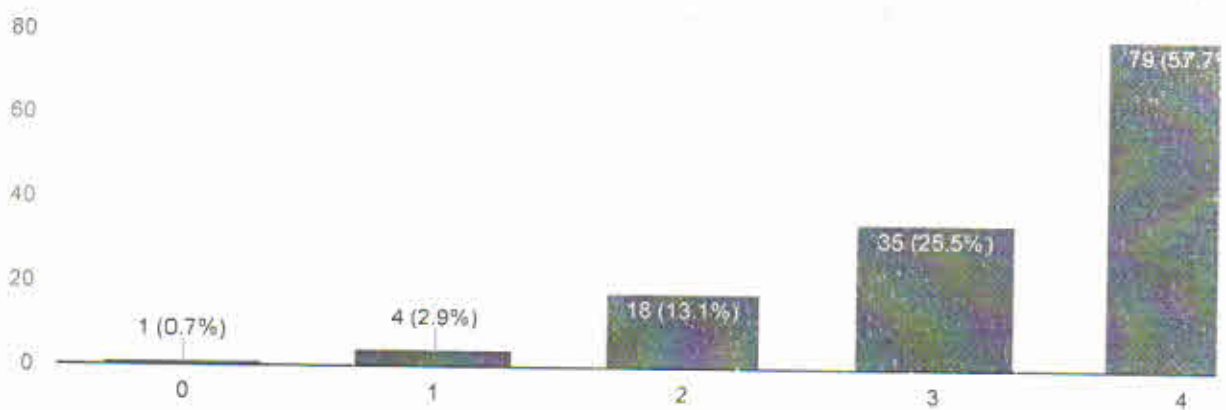

5. Fairness of the internal evaluation process by the teachers. 4 – Always fair, 3 – Usually fair, 2 – Sometimes unfair, 1 – Usually unfair, 0– Unfair

137 responses

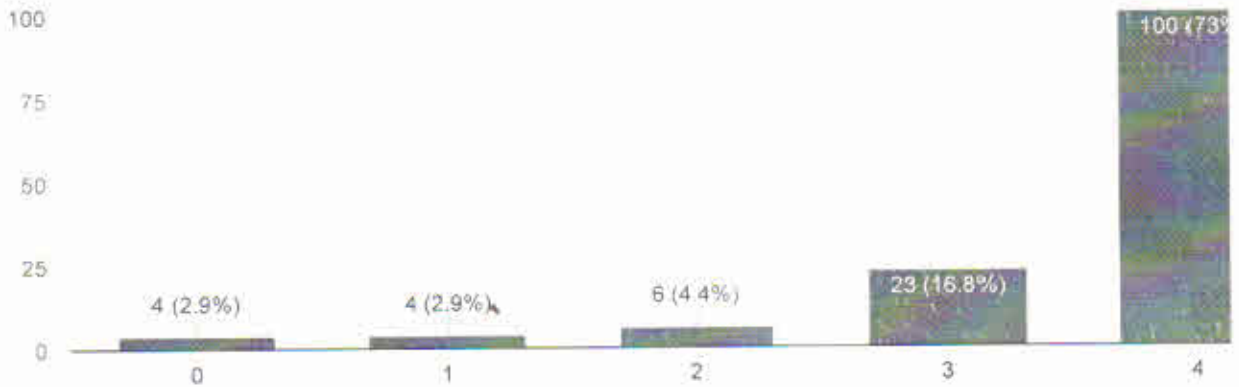

6. Was your performance in assignments discussed with you? 4 – Every time, 3 – Usually, 2 – Occasionally/Sometimes, 1 – Rarely, 0– Never

137 responses

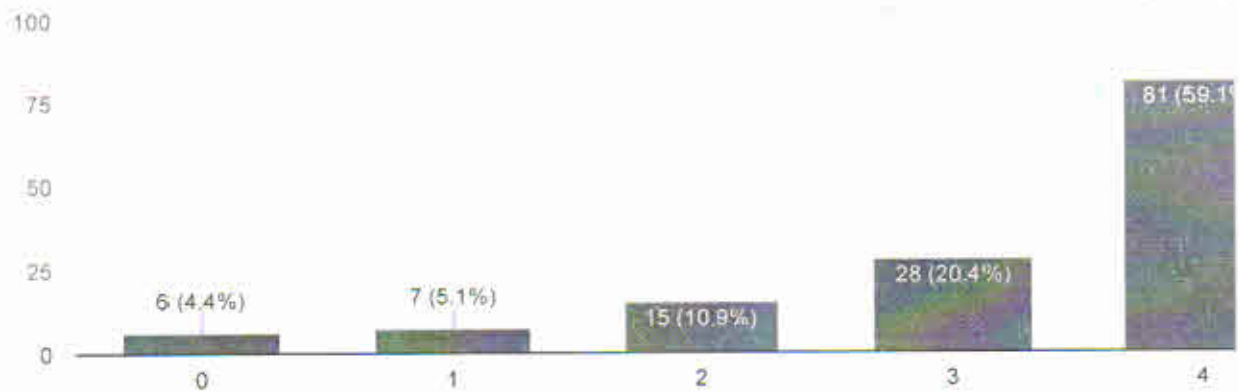



7. The institute takes active interest in promoting internship, student exchange, field visit opportunities for students. 4 – Regularly, 3 – Often, 2 – Sometimes, 1 – Rarely, 0– Never

137 responses

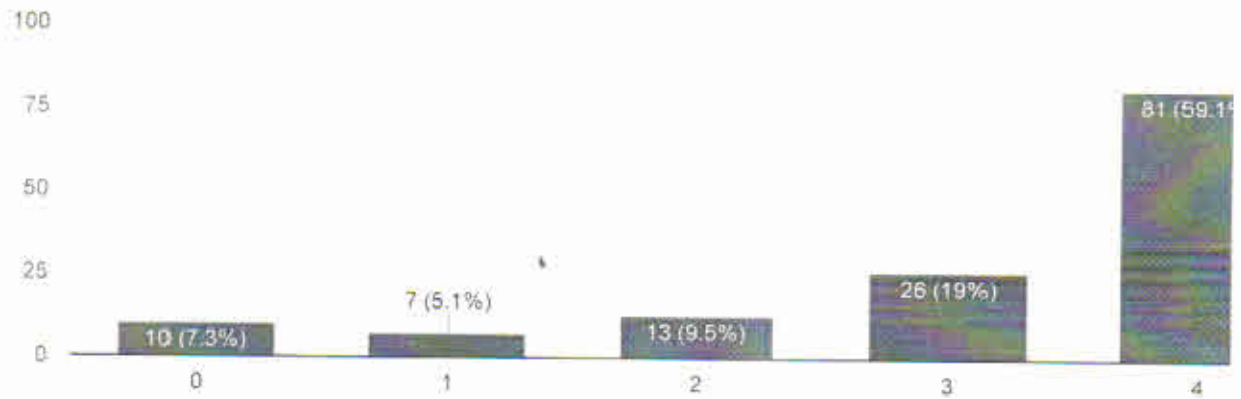

8. The teaching and mentoring process in your institution facilitates you in cognitive, social and emotional growth. 4 – Significantly, 3 – Very well, 2 – Moderately, 1 – Marginally, 0– Not at all

137 responses

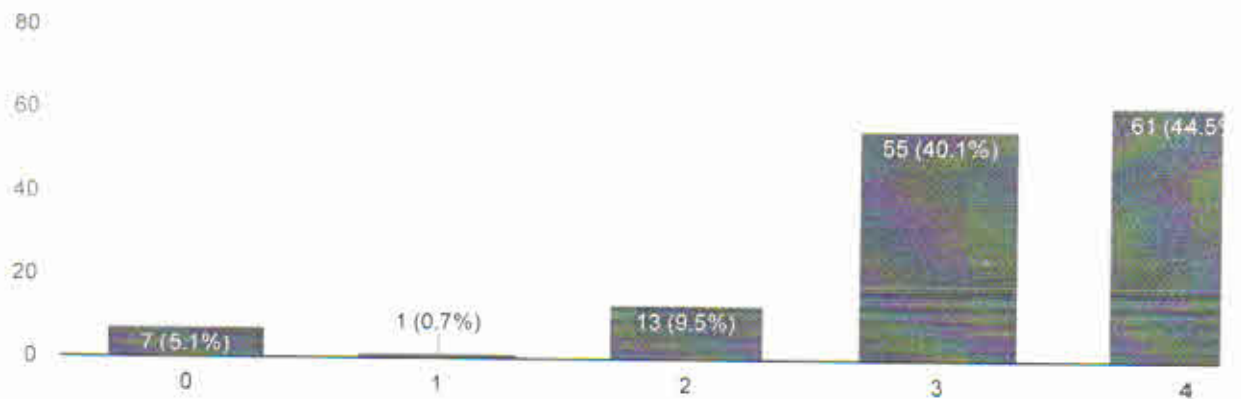

9. The institution provides multiple opportunities to learn and grow. 4 – Strongly agree, 3 – Agree, 2 – Neutral, 1 – Disagree, 0– Strongly disagree

137 responses

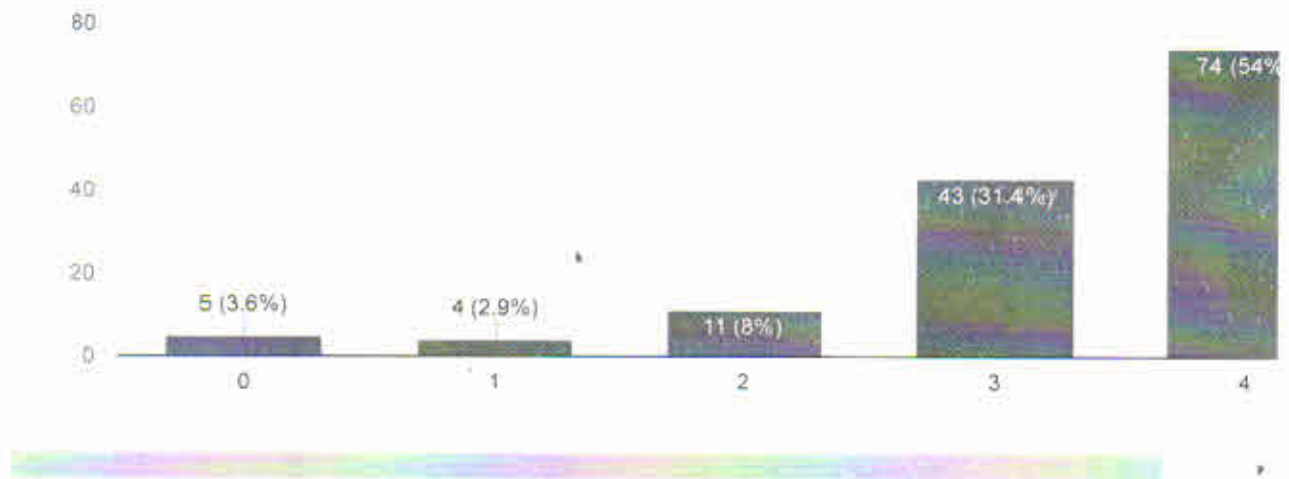

10. Teachers inform you about your expected competencies, course outcomes and programme outcomes. 4 – Every time, 3 – Usually, 2– Occasionally/Sometimes, 1 – Rarely, 0– Never

137 responses

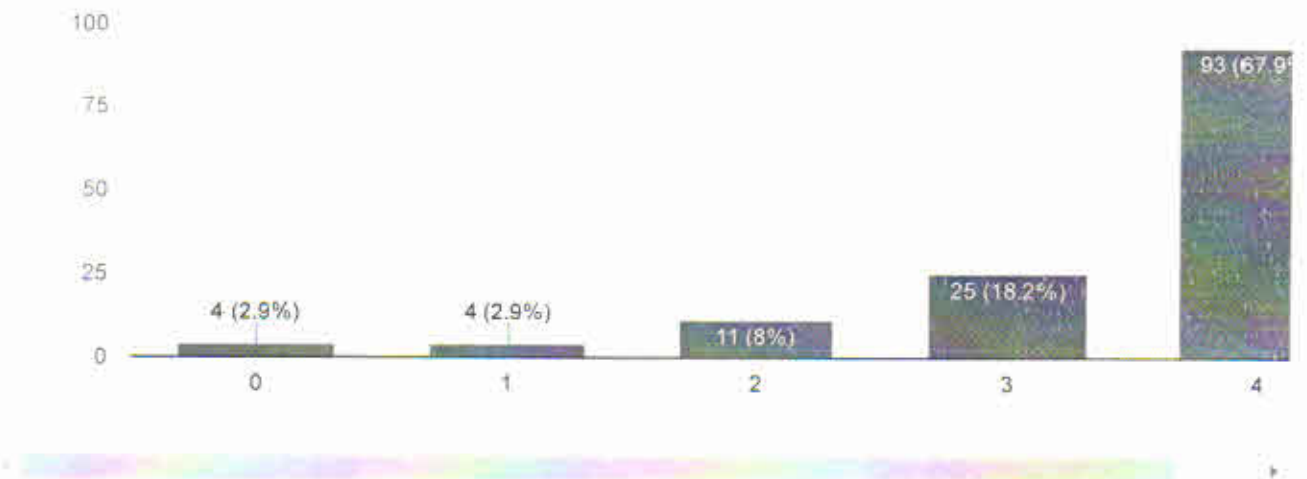



11. Your mentor does a necessary follow-up with an assigned task to you. 4 – Every time, 3 – Usually, 2 – Occasionally/Sometimes, 1 – Rarely, 0 – I don't have a mentor

137 responses

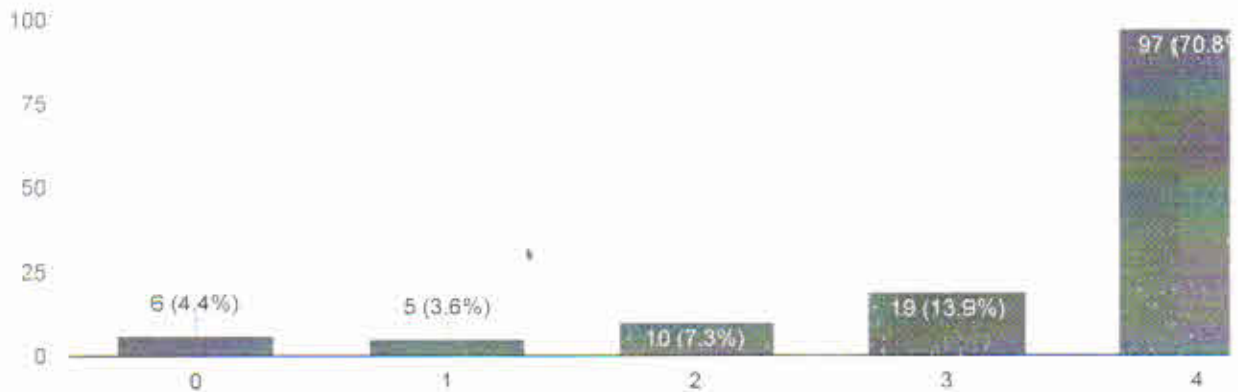

12. The teachers illustrate the concepts through examples and applications. 4 – Every time, 3 – Usually, 2 – Occasionally/Sometimes, 1 – Rarely, 0 – Never

137 responses

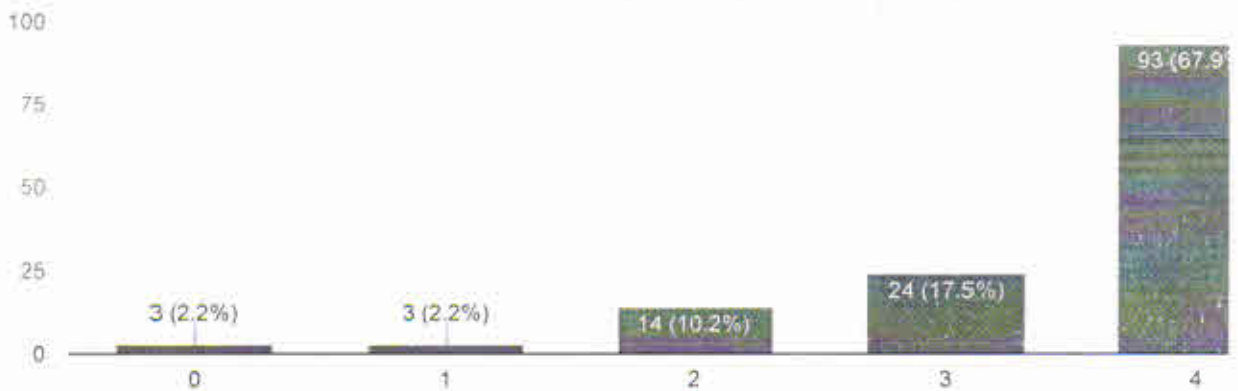

13. The teachers identify your strengths and encourage you with providing right level of challenges. 4 – Fully, 3 – Reasonably, 2 – Partially, 1 – Slightly, 0– Unable to

137 responses

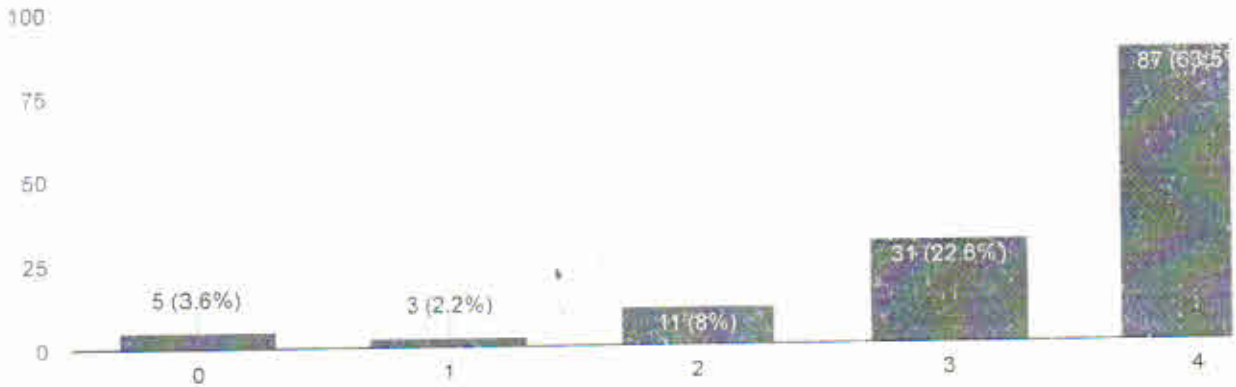

14. Teachers are able to identify your weaknesses and help you to overcome them. 4 – Every time, 3 – Usually, 2 – Occasionally/Sometimes, 1 – Rarely, 0 – Never

137 responses

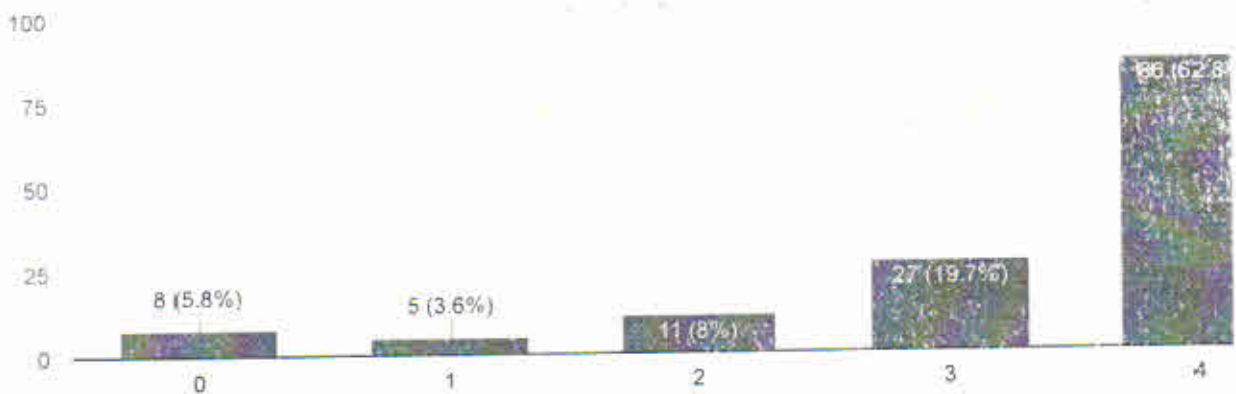

15. The institution makes effort to engage students in the monitoring, review and continuous quality improvement of the teaching learning process. 4 – Strongly agree, 3 – Agree, 2 – Neutral, 1 – Disagree, 0 – Strongly disagree

134 responses

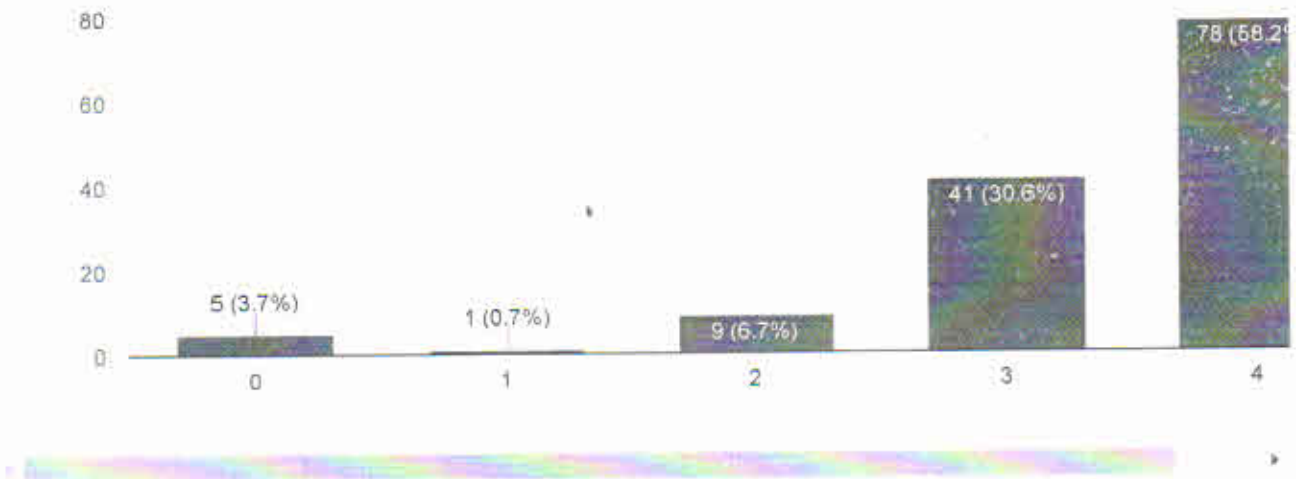

16. The institute/ teachers use student centric methods, such as experiential learning, participative learning and problem solving methodologies for enhancing learning experiences. 4 – To a great extent, 3 – Moderate, 2 – Some what, 1 – Very little, 0 – Not at all

137 responses

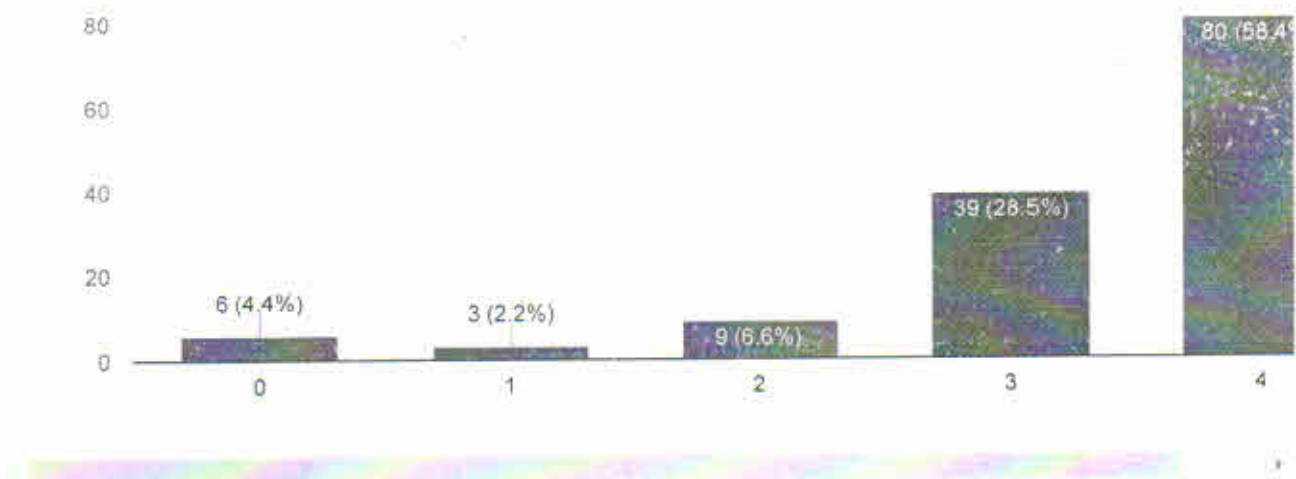

17. Teachers encourage you to participate in extracurricular activities. 4 – Strongly agree, 3 – Agree, 2 – Neutral, 1 – Disagree, 0 – Strongly disagree

137 responses

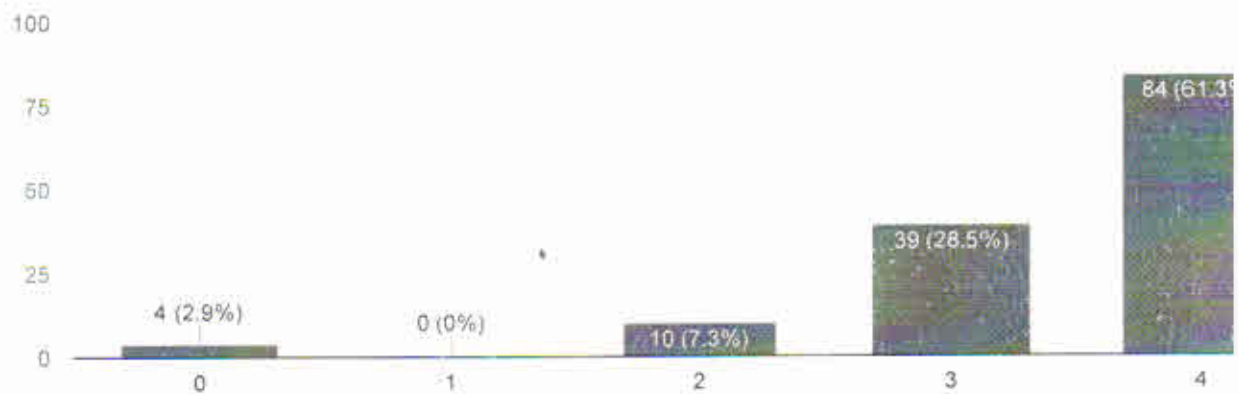

18. Efforts are made by the institute/ teachers to inculcate soft skills, life skills and employability skills to make you ready for the world of work. 4 – To a great extent, 3 – Moderate, 2 – Some what, 1 – Very little, 0 – Not at all

137 responses

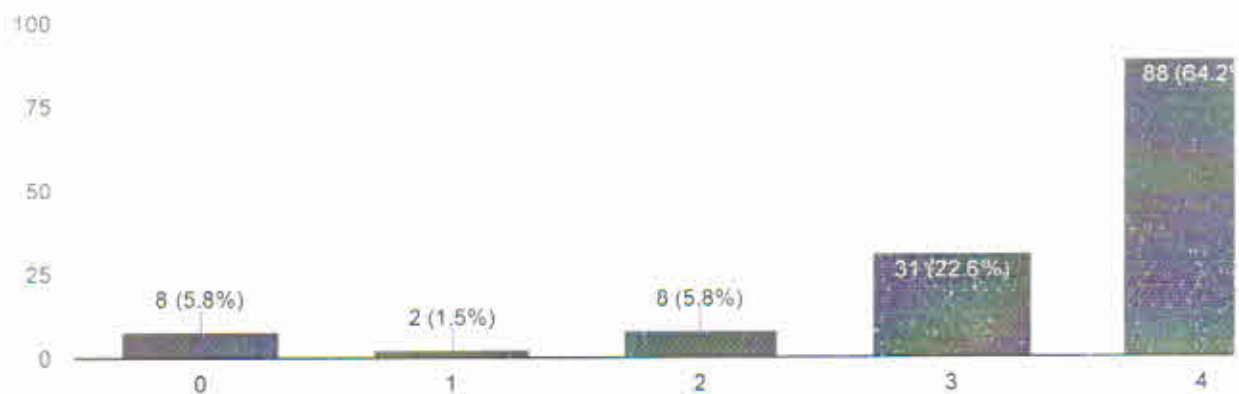

19. What percentage of teachers use ICT tools such as LCD projector, Multimedia, etc. while teaching. 4 – Above 90%, 3 – 70 – 89%, 2 – 50 – 69%, 1 – 30 – 49%, 0 – Below 29%

137 responses

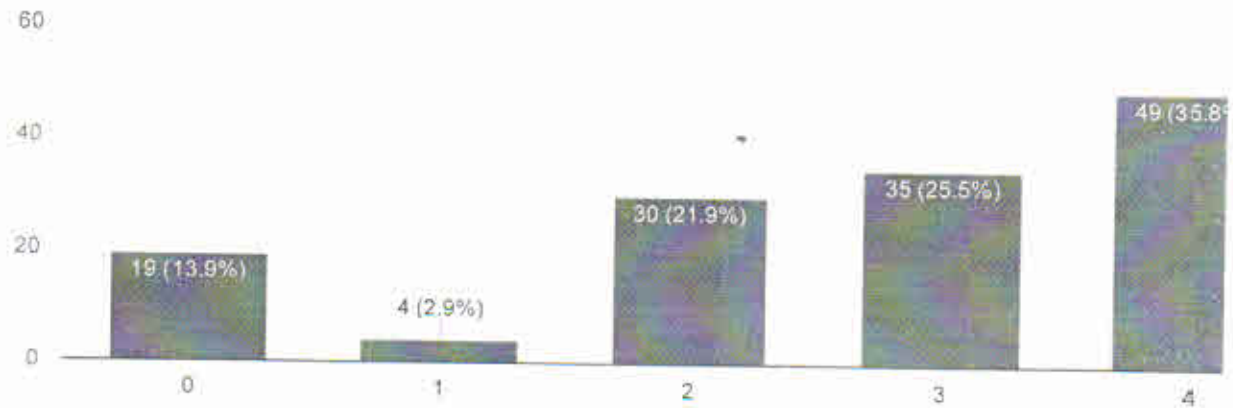

20. The overall quality of teaching-learning process in your institute is very good. 4 – Strongly agree, 3 – Agree, 2 – Neutral, 1 – Disagree, 0 – Strongly disagree

137 responses

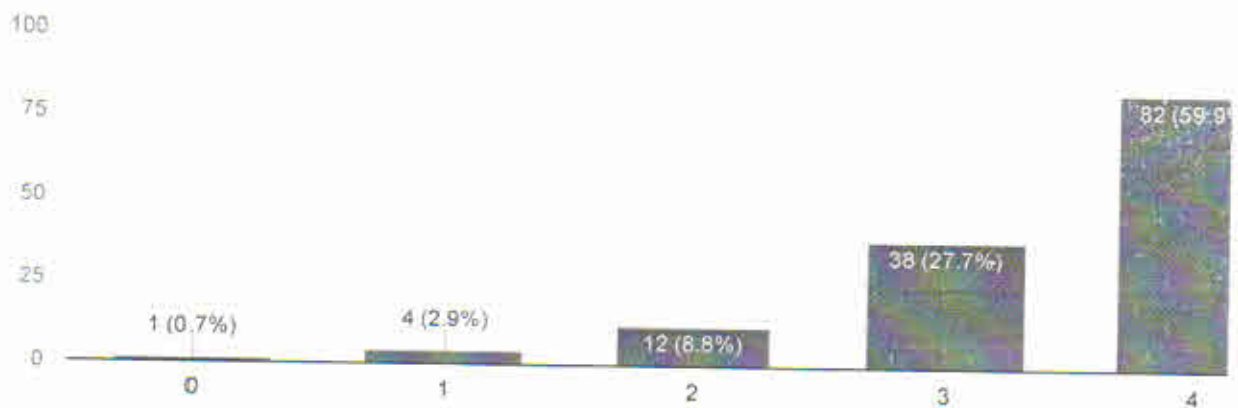



21. Give three observation / suggestions to improve the overall teaching – learning experience in your institution.

137 responses

No

Good

Nothing

Yes

good

No comments

Excellent

Compulsary college

All is Very nice



PRINCIPAL

S.S. Maniyar Law College, Jalgaon

